

Shop | Saved Items | Order History | Saved Carts | 0 Item(s) 0.00

1 Select

Poly Bags Reclosable Bags Tubing & Sleeves Film & Sheeting Mailers & Accessories

2 Choose

Category Layflat (zip code) **Ship To**

Size (inches) **W** 6 **D** **L** 6 **Gauge** 2

3 Add

Material & Additives **Color** **Printing** **Venting** **Packaging**

Standard ▶ Clear ▶ **None ▶** None ▶ Cases ▶

Find [Reset](#)

Customer clicks on 'None' under 'Printing' and designer opens up.

Shop | Saved Items | Order History | Saved Carts | **0 Item(s)** 0.00

1 Select
 Poly Bags Reclosable Bags Tubing & Sleeves Film & Sheeting Mailers & Accessories

2 Choose
Category Layflat **Ship To** (zip code)
Size (inches) **W** 6 **D** **L** 6 **Gauge** 2

3 Add
Material & Additives **Color** **Printing** **Venting** **Packaging**
Standard ▶ Clear ▶ None ▼ None ▶ Cases ▶

Select **Customize**
Registered Random Repeat
Image Size (in.) Random Repeat Spacing: Color:
T ↔ ↕ ☐ ↻ 🗑

Select Registered or Random Repeat to get started with or without an image.

Find 🔍

All Amazing Print

* Please note we will no longer be initially passing to Amazing Print; 'Registered' or 'Random Repeat'. The customer will have a choice to chose 'Registered' or 'Random Repeat' within the designer. Customize options are greyed out (not clickable).

Page 3 - Default

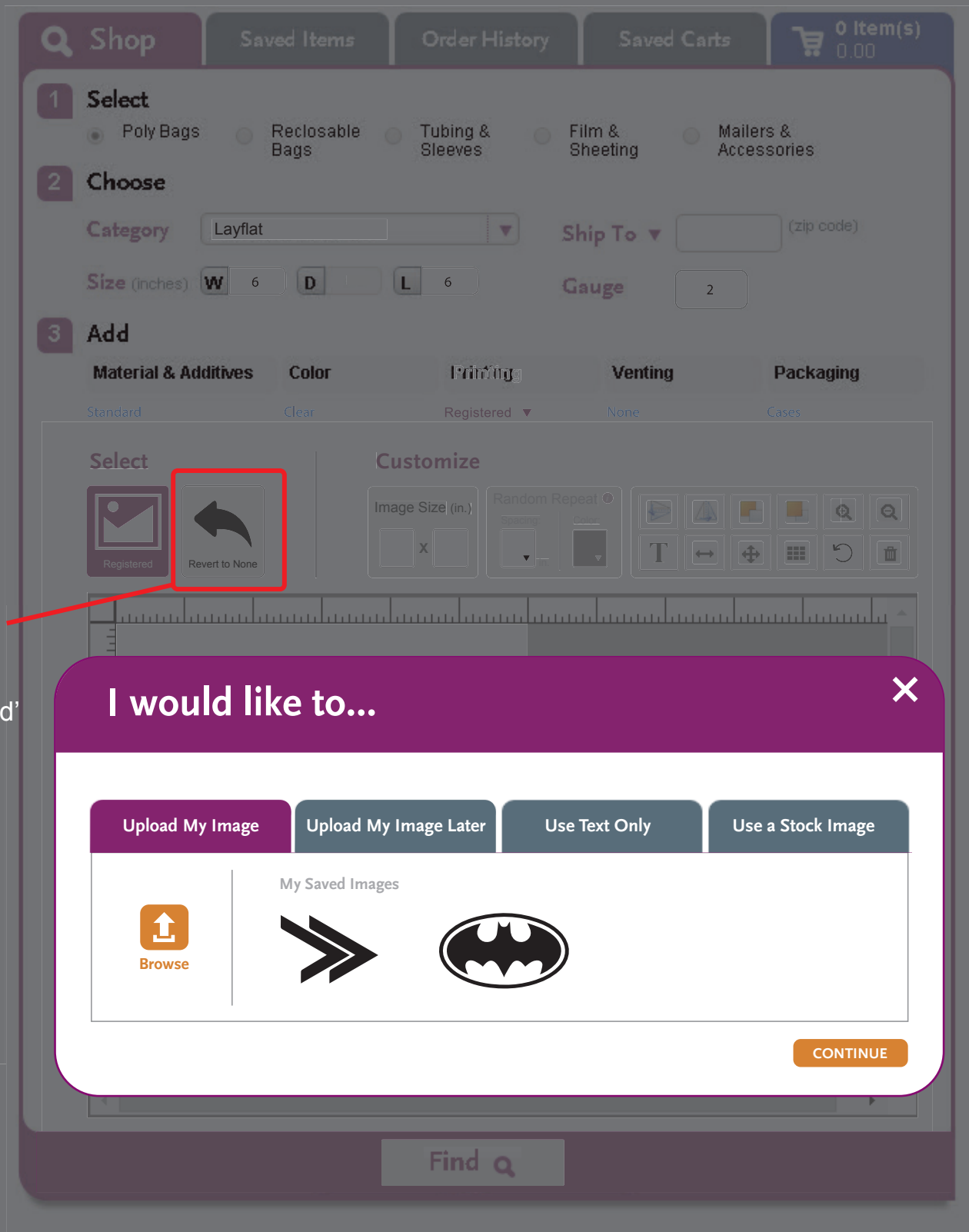

NOTE -
Icon has
updated
once user
chose
'Registered'

NOTE - This is the default that will appear upon the customer choosing 'Registered' or 'Random Repeat'.

Page 3 - Chose 'Upload My Image Later' Tab

Shop Saved Items Order History Saved Carts 0 Item(s) 0.00

1 Select

Poly Bags Reclosable Bags Tubing & Sleeves Film & Sheeting Mailers & Accessories

2 Choose

Category Layflat Ship To (zip code)

Size (inches) W 6 D L 6 Gauge 2

3 Add

Material & Additives Color Printing Venting Packaging

Standard Clear Registered None Cases

Select Customize

Registered Revert to None

Image Size (in.) Random Repeat

Estimated Width of Image 4 in.

Estimated Height of Image 5 in.

CONTINUE

Find

Page 3 - Chose 'Use Text Only' Tab

NOTE - 'Use Text Only' tab will be the same for 'Registered' and 'Random Repeat', but please note text color options for 'Random Repeat' are limited to black, white, red, blue, green on a clear bag // white only on a black bag // black only on a colored bag

Page 3 - Chose 'Use a Stock Image' Tab

Shop | Saved Items | Order History | Saved Carts | 0 Item(s) 0.00

1 Select

Poly Bags Reclosable Bags Tubing & Sleeves Film & Sheeting Mailers & Accessories

2 Choose

Category: Layflat | Ship To: (zip code)

Size (inches): W 6 | D | L 6 | Gauge: 2

3 Add

Material & Additives: Standard | Color: Clear | Printing: Registered | Venting: None | Packaging: Cases

Select: Registered | Revert to None

Customize: Image Size (in.) | Random Repeat | [Icons]

I would like to...

Upload My Image | Upload My Image Later | Use Text Only | **Use a Stock Image**

WARNING: To avoid danger of suffocation, keep this plastic bag away from babies and children. Do not use this bag in cradles, beds, carriages or playpens. This bag is not a toy. ADVERTENCIA: Para evitar el riesgo de asfixia, mantenga esta bolsa plástica fuera del alcance de bebés y niños. No utilice esta bolsa en cunas, cunas, coches o cochecitos. Esta bolsa no es un juguete. AVERTISSEMENT: Pour éviter tout risque d'étouffement, gardez ce sac en plastique à l'écart des bébés et des enfants. Ne pas utiliser ce sac dans des berceaux, des lits, des voitures ou des poussettes. Ce sac n'est pas un jouet.

Suffocation Warning | Recycle | Biohazard | VCI

CONTINUE

Find

Page 4a - User chose 'Registered'

NOTE - Laddawn will need to be able to pull from the designer that 'Registered' was picked.

1 Select

Poly Bags Reclosable Bags Tubing & Sleeves Film & Sheeting Mailers & Accessories

2 Choose

Category: Layflat (zip code)

Size (inches): W D L Gauge:

3 Add

Material & Additives: Standard Color: Clear **Printing: Registered** Venting: None Packaging: Cases

Select

Registered

Customize

Image Size (in.): 3 x 3 Random Repeat: Spacing: in. Color:

Your Artwork Here

Find

NOTE - Because 'Registered' was selected all custom tools are available for use EXCEPT for the Random Repeat area options which grey out and are not clickable

NOTE - Icon has changed once user chose 'Registered' and this new icon is active

NOTE - Dotted line represents 1/2 in. border printing guideline

NOTE - This appears because user has chosen to 'Upload Image Later' and provided dimensions of 3" x 3".

Page 4b - User chose 'Random Repeat'

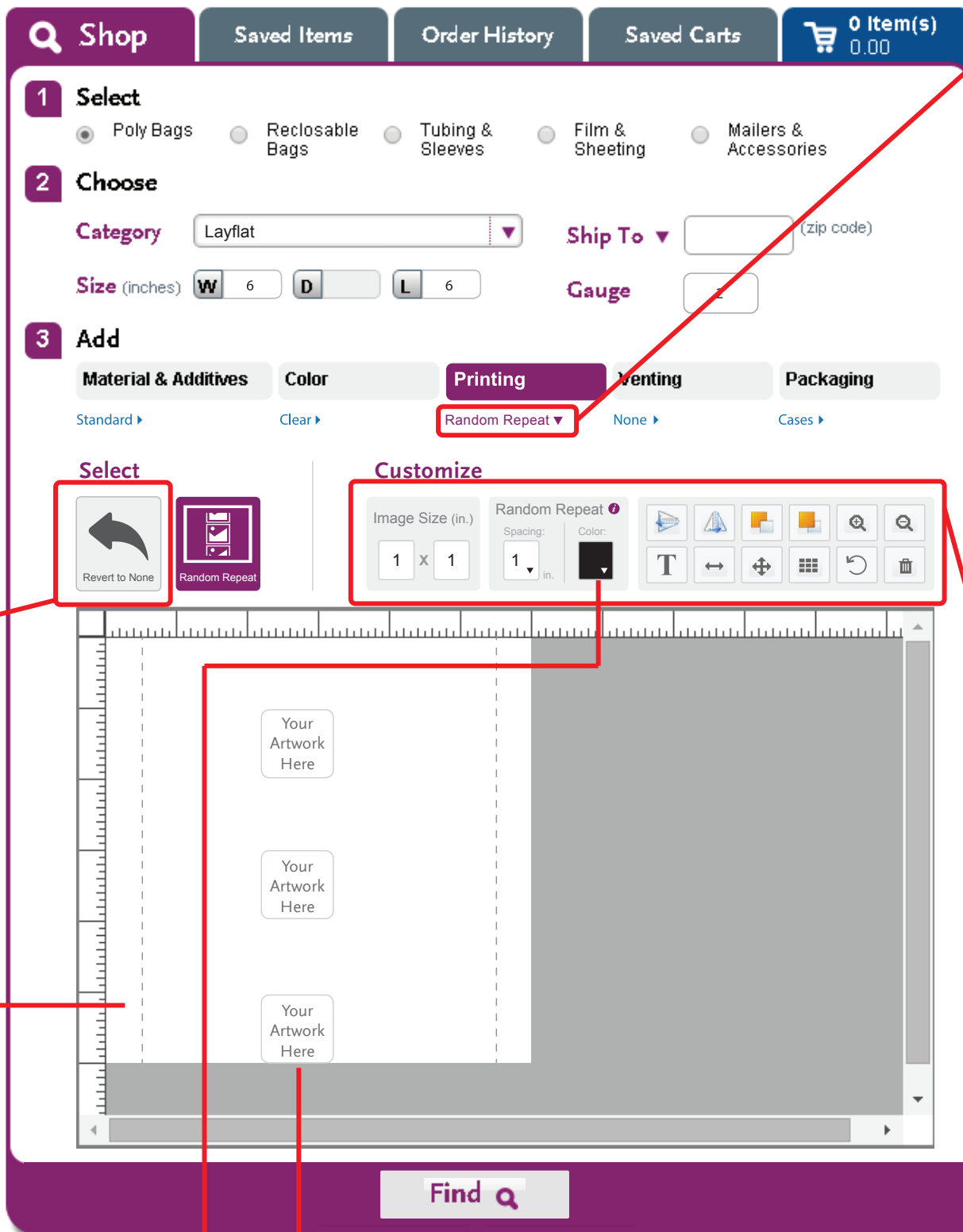

NOTE - Laddawn will need to be able to pull from the designer that 'Random Repeat' was picked.

NOTE - Icon has changed once user chose 'Random Repeat' and this new icon is active

NOTE - All custom tools are available for use

NOTE - Dotted line represents 1/2 in. vert border printing guideline

NOTE - This appears because user has chosen to 'Upload Image Later' and provided dimensions of 1" x 1".

NOTE - Please note ink color options for 'Random Repeat' are limited to black, white, red, blue, green on a clear bag // white only on a black bag // black only on a colored bag. Also image can only be one color for 'Random Repeat'. Finally, image and text must be the same color for 'Random Repeat'.

Page 4b.1 - User hovered over next to 'Random Repeat' in Custom Tool Bar

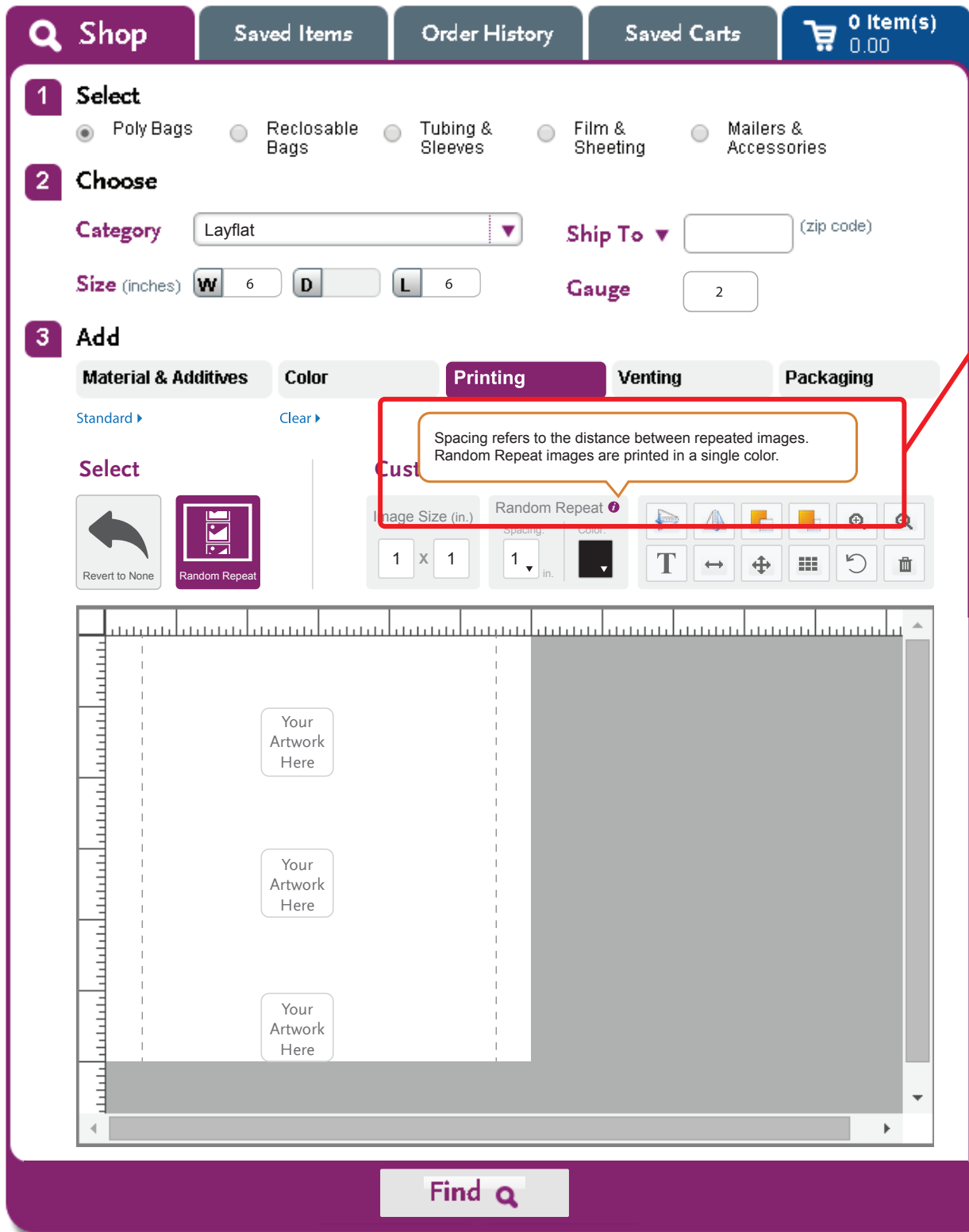

1 Select

Poly Bags Reclosable Bags Tubing & Sleeves Film & Sheeting Mailers & Accessories

2 Choose

Category: Layflat Ship To: (zip code)

Size (inches): W D L Gauge:

3 Add

Material & Additives Color **Printing** Venting Packaging

Standard

Select

Image Size (in.) Random Repeat  Spacing: in. Color:

Your Artwork Here

Your Artwork Here

Your Artwork Here

NOTE - Customer hovers over 

Spacing refers to the distance between repeated images. Random Repeat images are printed in a single color.

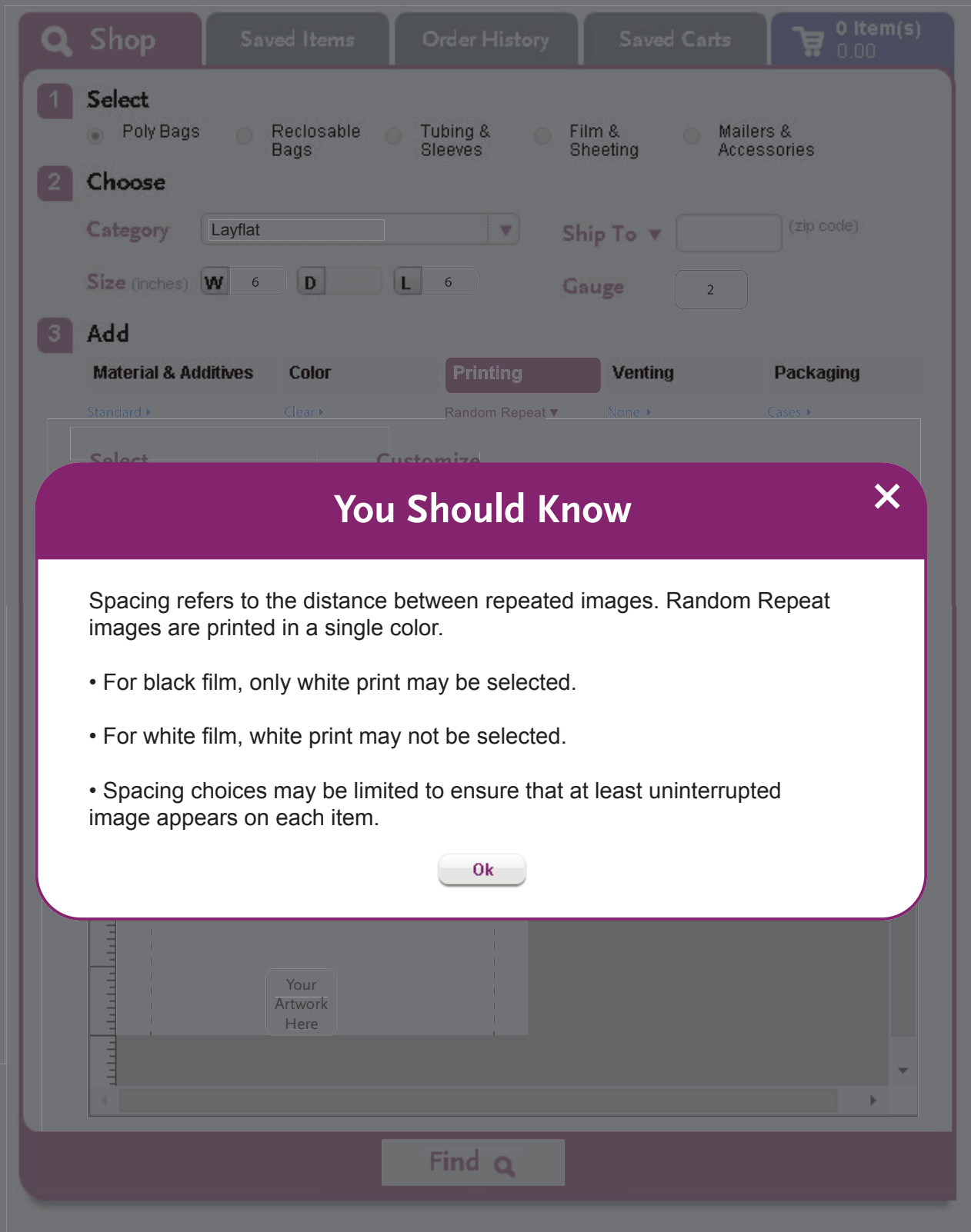

1 Select

- Poly Bags
- Reclosable Bags
- Tubing & Sleeves
- Film & Sheeting
- Mailers & Accessories

2 Choose

Category: ▼ Ship To: (zip code)

Size (inches): Gauge:

3 Add

Material & Additives | Color | **Printing** | Venting | Packaging

Standard ▶ | Clear ▶ | Random Repeat ▼ | None ▶ | Cases ▶

The 'Random Repeat' option is selected in the 'Printing' section. Below this, there are options for 'Select' and 'Customize'.

A modal window titled 'You Should Know' is overlaid on the interface. It contains the following text:

Spacing refers to the distance between repeated images. Random Repeat images are printed in a single color.

- For black film, only white print may be selected.
- For white film, white print may not be selected.
- Spacing choices may be limited to ensure that at least uninterrupted image appears on each item.

An 'Ok' button is located at the bottom of the modal.

At the bottom of the interface, there is a 'Find' button with a magnifying glass icon.

Page 5 - When choosing **T** from the customized tool bar.

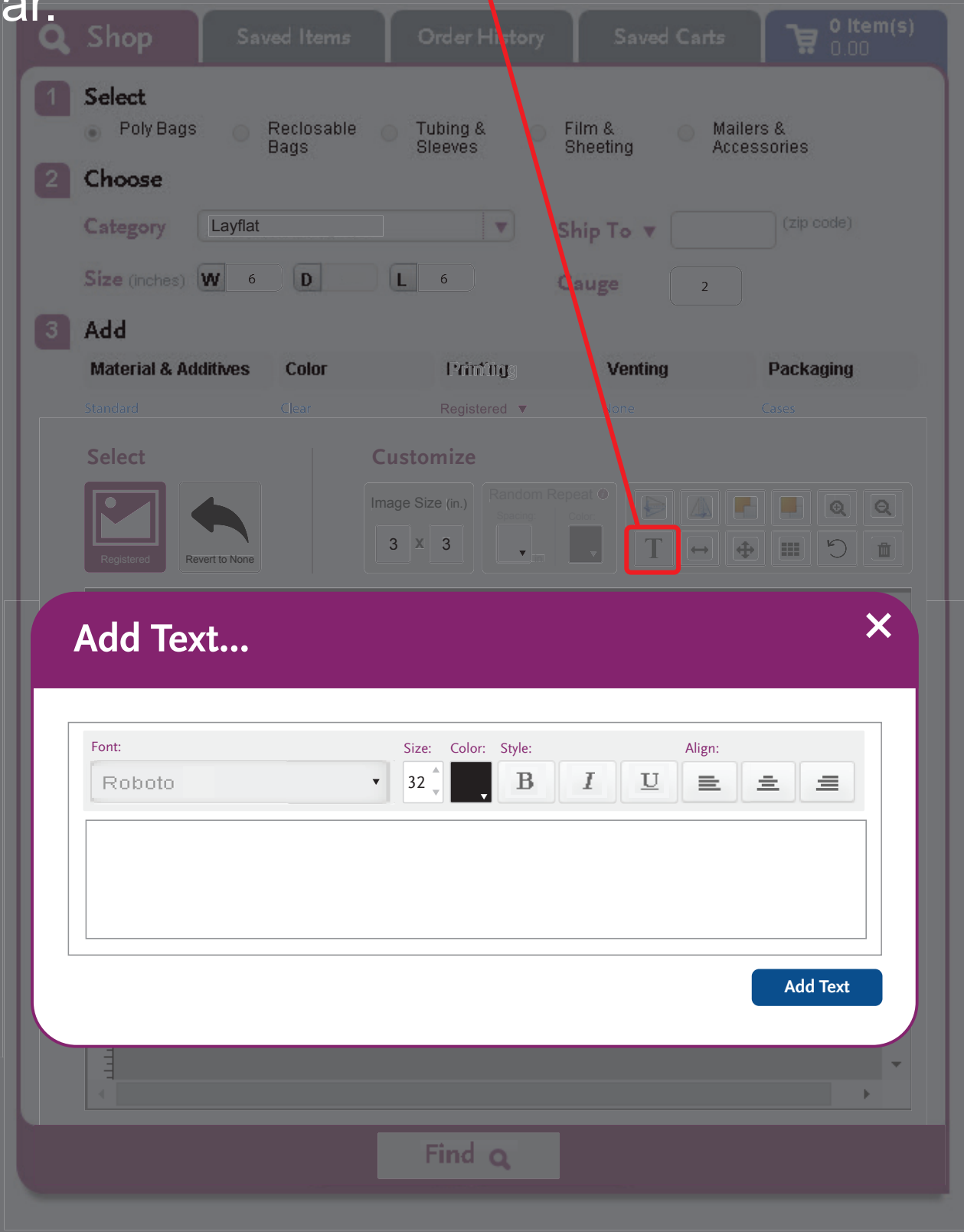

NOTE - Please note text color options for 'Random Repeat' are limited to black, white, red, blue, green on a clear bag // white only on a black bag // black only on a colored bag. Also image and text color must match for 'Random Repeat'. 'Registered' has no color limitations.